Academic Affairs, Queens College
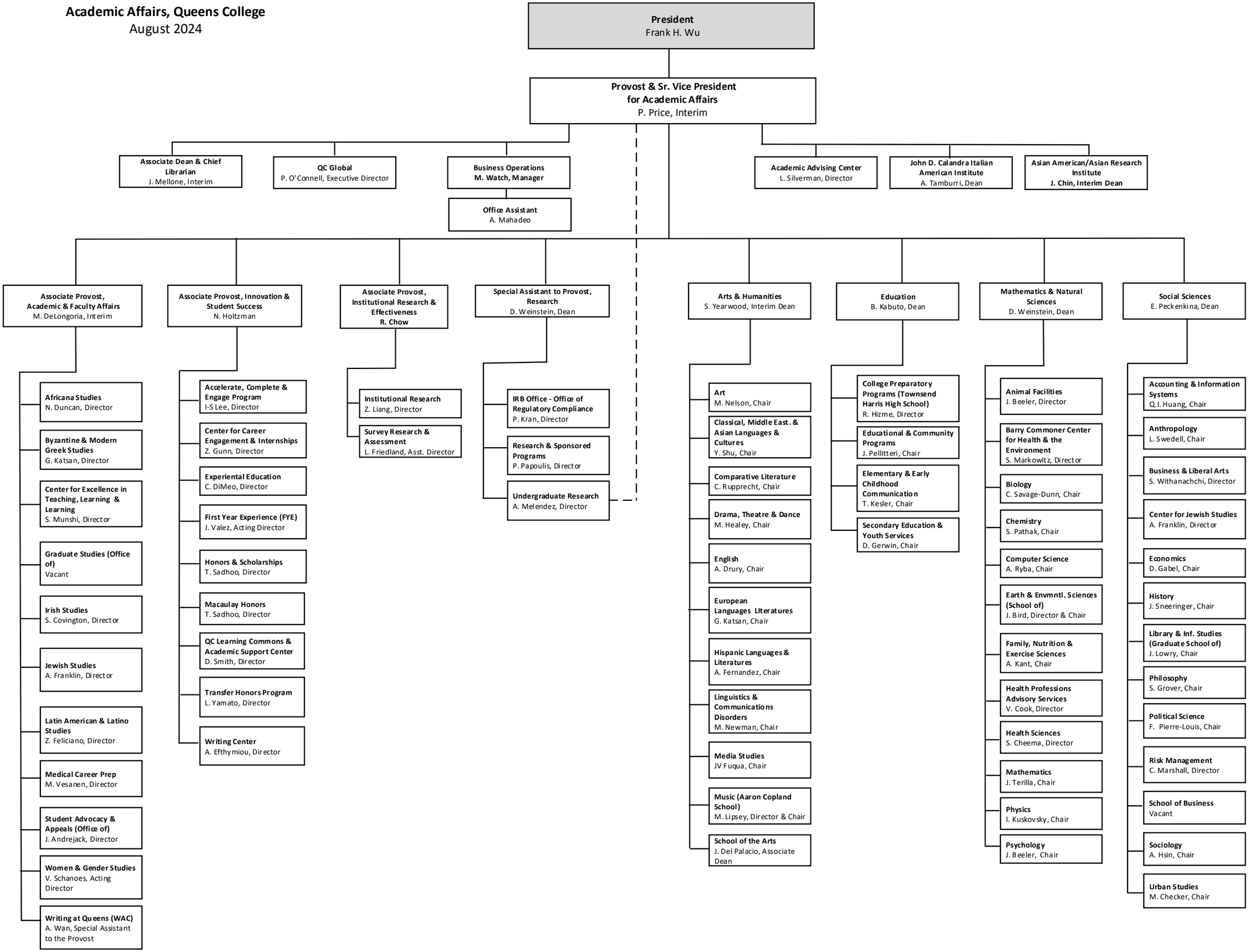
August 2024